

# White Ironstone China Association 30<sup>th</sup> Anniversary Convention Auction

*WHERE RARITY, FINE DETAIL, GREAT MARKS, GREAT SCULPTURAL FORM  
AND WONDERFUL WHITE COLOR COME TOGETHER*

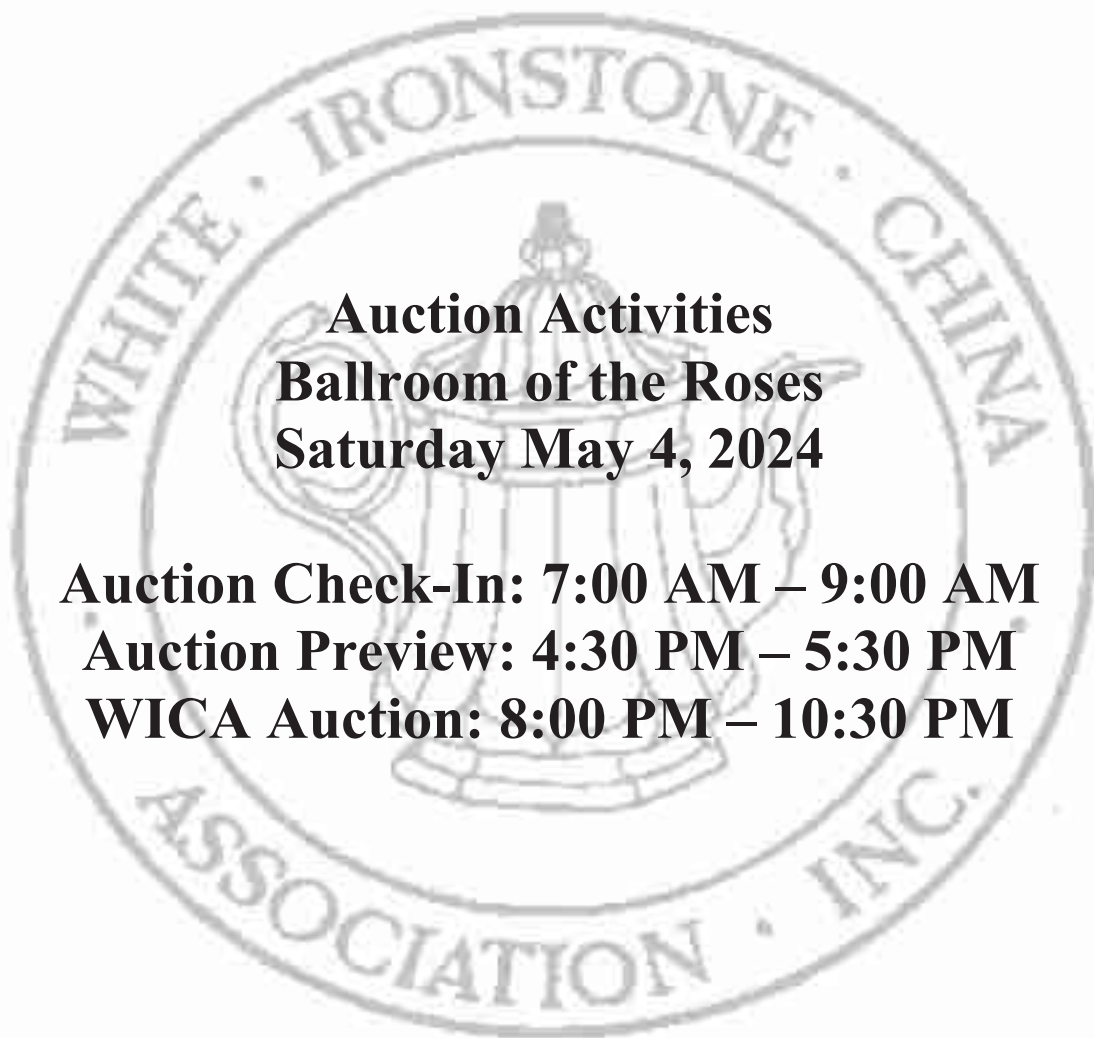

**Auction Activities  
Ballroom of the Roses  
Saturday May 4, 2024**

**Auction Check-In: 7:00 AM – 9:00 AM**

**Auction Preview: 4:30 PM – 5:30 PM**

**WICA Auction: 8:00 PM – 10:30 PM**

**York, PA**

**Wyndham Garden**

**Saturday May 4, 2024**

**W**elcome to the 2024 WICA Convention Auction. This is WICA's 30th Anniversary Convention Auction and with 97 diverse and interesting lots, provides something for every auction attendee. The Saturday evening auction is the highlight of the weekend for many and is WICA's major fundraiser with proceeds going to the general fund. Many thanks to the following WICA members whose consignments and donations have made this auction possible:

Jeneen Berry	Shelley Micali
Steve Canup	Tom Moreland
Jean-Pierre & Jacqueline Dion	Denise Schine
Sandy Durbin	Barbara Stewart
Jim & Mara Kerr	Janice Stork
Tom & Kathy Lautenschlager	

**Auctioneer:** This year we welcome back for the ninth year, auctioneer and WICA board member Ellen Bergner Miller.

#### **Consignments/Donations.**

- Catalog descriptions including condition, were provided by the consignors and donors.
- WICA does NOT vet each item against its catalog description for damage or restoration.
- It is the responsibility of the bidder to review the items prior to bidding.
- WICA and its auctioneer assume no responsibility for catalog accuracy.
- The auctioneer will NOT identify damage during the auction.
- Items may NOT be returned once sold.

**Auction Check-In** will begin at 7 a.m. in the Ballroom of the Roses. Consignors are to come to the auction check-in at their pre-assigned time and should have the labels affixed to the items.

**Auction Preview** will begin at 4:30 p.m. in the Ballroom of the Roses.

**Auction** will begin at 8:00 p.m. in the Ballroom of the Roses.

**Bidder Numbers** have been included in your registration packets.

**Consignment Fee Structure.** WICA will retain 10% of the selling price. Items that do not have a reserve shall be sold to the highest bidder at the auction. Consignors will be paid within four weeks from the date of the auction.

**Reserve Selling Price Option.** Consignors can pay a non-refundable fee of \$10 for each item on which they would like to place a reserve selling price of \$100 or more. These items are to be sold to the highest bidder who submits a bid equal to or greater than the reserve.

**Terms of Sale.** ITEMS MAY NOT BE RETURNED ONCE SOLD. The bidder is responsible for reviewing the items prior to bidding and assuring the condition meets his/her requirements. Before bidding, please be sure that you CAREFULLY look over any items on which you intend to bid.

**Time of Payment.** All purchases must be paid for in full before leaving the premises on the day of the auction. Individuals who have consigned merchandise to the auction may NOT deduct purchases from proceeds from consigned lots.

**Manner of Payment.** Payment for purchases must be paid to the WICA cashier in the form of cash or personal check. Credit cards will NOT be accepted.

**Dispute Between Bidders.** If any dispute arises between two or more bidders, the auctioneer will decide how to handle the resale of the item. The decision of the auctioneer will be final and absolute.

**Claims.** No claims will be allowed before or after the goods are removed from the premises.

**Personal and Property Risk.** Persons attending during exhibition, sale or removal of goods, assume all risk of damage of or loss to person and property and specifically release the auctioneer and WICA from liability thereof.

**Records of Sale** kept by the auctioneer and WICA will be taken as final in the event of a dispute.

**Additional Terms and Conditions** shall be announced prior to the auction.

**A Look to the Future.** With the passing of the 2024 WICA Convention Auction, it is time to start preparing for our next auction. So, pick up that extra piece or two of white ironstone as you travel or look through your own collection for items to consign or donate. WICA's 501(c)(3) public charity status as an educational organization will permit donations to WICA on a tax-deductible basis to further WICA's educational purposes.

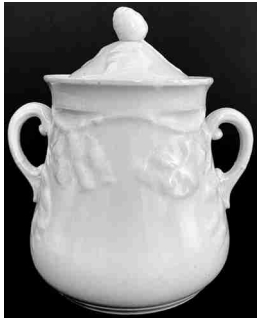

**Lot 1**  
T. & R. Boote  
Venetia Shape aka  
Winding Vine  
Sugar Bowl  
Reg. 1861 & 1862



**Lot 2**  
Unknown Maker  
Spoon Warmer  
Impressed mark  
illegible

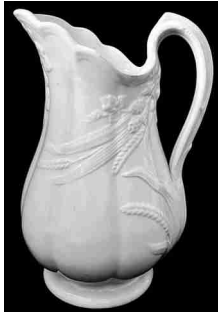

**Lot 3**  
J. & G. Meakin  
Wheat & Hops  
Ewer  
11-3/4"H  
C. 1860's



**Lot 4**  
J. Wedgwood  
Coral  
Compote  
Reg. 1847  
One handle repaired



**Lot 5**  
J. W. Pankhurst  
Ribbed Chain  
Teapot  
C. 1860's



**Lot 6**  
J. Pankhurst & Co.  
Basketweave  
Syrup  
6"H  
Impressed Registry  
Mark July 5, 1852



**Lot 7**  
J. W. Pankhurst  
Scrolled Bubble  
Punch Bowl  
10"D x 7"H  
C. 1850's



**Lot 8**  
Anthony Shaw  
Divided Gothic  
Sauce Tureen & Ladle  
(3 pc.)  
C. 1850's  
Sydenham type ladle



**Lot 9**  
C. Meigh & Son  
Gothic Octagon  
Table Pitcher  
8-1/2"H  
C. 1850's



**Lot 10**  
T. & R. Boote  
Boote's 1851  
Master Relish  
Reg. 1851



**Lot 11**  
Jacob Furnival  
Fruit Garden  
Cookie Plate  
10-1/2"L x 8-7/8"W



**Lot 12**  
Elsmore & Forster  
Ceres Shape  
Pitcher  
10"H  
Reg. 1859



**Lot 13**  
Thomas Hughes  
DeSoto Shape  
Vegetable Tureen  
9-3/8"D x 8-3/4"H  
Reg. 1855



**Lot 14**  
Cork & Edge  
High Relief Tree Trunk  
With Ivy  
Pitcher  
7-7/8"H



**Lot 15**  
John Edwards  
Sevres Shape  
Soup Tureen &  
Undertray (3 pc.)  
C. 1860's



**Lot 16**  
Anthony Shaw  
Well & Tree Platter  
22"L x 18"W



**Lot 17**  
Pineapple  
Mold  
8-3/4"L



**Lot 18**  
Anthony Shaw  
Britannia  
Ewer  
11-1/2"H  
Reg. 1878



**Lot 19**  
Attributed to James  
Edwards  
Gothic  
Brush Vase and  
Underplate (2 pc.)  
C. 1840's



**Lot 20**  
Attributed to Bridgwood  
& Clarke  
Ribbed Grape  
Sauce Tureen  
Reg. 1858



**Lot 21**  
 J. Wedgwood  
 Fig aka Union Shape  
 Vegetable Tureen  
 10-7/8"L x 7-3/4"W  
 Reg. 1856



**Lot 22**  
 W. Baker & Co.  
 Potomac Shape  
 Sugar Bowl  
 Reg. 1862



**Lot 23**  
 John Meir & Son  
 Ivy Wreath  
 Teapot 10-1/4"H  
 C.1860's



**Lot 24**  
 James Edwards & Son  
 Reticulated Compote  
 10"D x 8-1/2"H



**Lot 25**  
 John Edwards  
 President Shape  
 Chamber Pot with Lid  
 Reg. 1855 & 1856



**Lot 26**  
 Attributed to T. J. & J.  
 Mayer  
 Prize Bloom  
 Compote  
 9-5/8"L x 7-3/4"W x 4"H  
 Reg. 1853



**Lot 27**  
 Unknown Maker  
 Half Ribbed  
 Syrup  
 5-5/8"H  
 C. 1860's



**Lot 28**  
 Holland & Green  
 Gothic  
 Teapot  
 9-3/4"H  
 Reg. 1854



**Lot 29**  
 James Edwards  
 Cameo Gothic  
 Vegetable Tureen  
 Reg. 1847  
 Small Fleabite inside lid rim &  
 small chip inside base rim



**Lot 30**  
 T. & R. Boote  
 Union Shape  
 Sauce Tureen &  
 Undertray (3 pc.)  
 Reg. 1856





**Lot 31**  
 Elsmore & Forster  
 Ceres Shape  
 Child's Tea Set  
 (3 pc.)  
 Teapot, Sugar & Creamer  
 Reg. 1859



**Lot 32**  
 Unknown Maker  
 Hen on Nest  
 Couple of chips repaired on  
 nest



**Lot 33**  
 Elsmore & Forster  
 Tulip  
 Vegetable Tureen  
 11"L  
 Reg. 1855

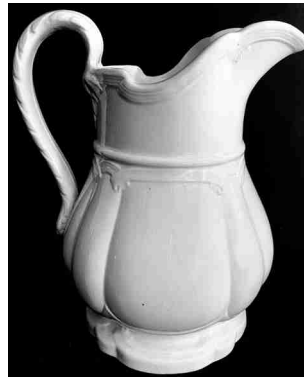

**Lot 34**  
 Samuel Alcock  
 Stafford Shape  
 Pitcher  
 10"H  
 Reg. 1854

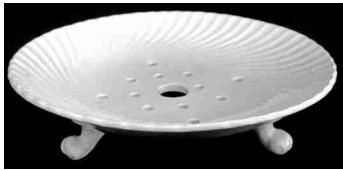

**Lot 35**  
 Unknown Maker  
 Footed Drainer Dish  
 7-1/4"D  
 Late 19<sup>th</sup> C.



**Lot 36**  
 Mellor Taylor & Co.  
 Fuchsia with Band  
 Ewer & Wash Bowl  
 C. 1880's



**Lot 37**  
 Attributed to Davenport  
 Scalloped Decagon aka  
 Niagara Shape  
 Soap Box with Drainer  
 Insert (3 pc.)  
 Impressed Reg. Diamond  
 January 14, 1853



**Lot 38**  
 Greenwood China  
 Candle Holder



**Lot 39**  
 James Edwards & Son  
 Lily of the Valley  
 Punch Bowl  
 8-1/2"D x 4"H  
 Reg. 1861  
 Internal line in base of bowl



**Lot 40**  
 J. W. Pankhurst  
 Ribbed Chain  
 Soup Tureen  
 C. 1860's



**Lot 41**  
 Unknown Maker  
 Cake Stand with  
 Scalloped Apron  
 14-7/8"D  
 Impressed mark illegible  
 Staining on top



**Lot 42**  
 John Edwards  
 President Shape  
 Covered Toddy Bowl  
 9-3/4"D  
 Reg. 1855 & 1856



**Lot 43**  
 J. Wedgwood  
 Fig aka Union Shape  
 Ewer  
 11-1/8"H  
 Reg. 1856



**Lot 44**  
 T. J. & J. Mayer  
 Classic Gothic  
 Compote  
 10"D x 6"H  
 Reg. 1847  
 Chip on top rim near handle



**Lot 45**  
 J. Maddock  
 Wrapped Sydenham  
 Compote  
 C. 1850's



**Lot 46**  
 H. Minton & Co.  
 Vintage  
 High Relief Grape Vine  
 Pitcher  
 7-1/2"H  
 Reg. 1846  
 Won the Society of Arts  
 Prize 1846



**Lot 47**  
 J. Meir & Son  
 Memnon Shape  
 Mug  
 3-5/8"H x 3-1/2"D  
 Reg. 1857



**Lot 48**  
 Ford Challinor & Co.  
 Wheat & Clover  
 Ewer  
 11"H  
 C. 1860's



**Lot 49**  
 W. Taylor  
 Wheat & Hops  
 Soup Tureen  
 C.1860's



**Lot 50**  
 T. & R. Boote  
 Sydenham Shape  
 Compote  
 11"D x 8"H  
 Reg. 1853 & 1854

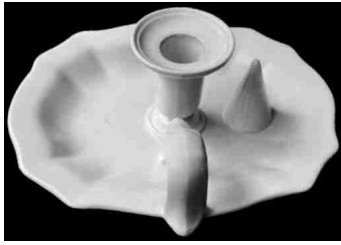

**Lot 51**  
Unknown Maker  
Candle & Snuffer  
Holder with Handle



**Lot 52**  
Attributed to  
J. W. Pankhurst  
Six-Panel Trumpet  
Child's Tea Set (17 pc.)  
Teapot, Sugar, Creamer,  
Waste Bowl, (x6) Handled  
Cups & Saucers & (x1)  
Handless Cup



**Lot 53**  
J. & G. Meakin  
Ribbed Raspberry With  
Bloom aka Ribbed  
Berry  
Teapot  
C. 1860's



**Lot 54**  
James Edwards  
Vertical Panel Decagon  
Ewer  
13"H  
Reg. 1845



**Lot 55**  
James Edwards  
Draped Leaf with  
Berries  
Sauce Tureen &  
Underplate (3 pc.)  
8-5/8"L  
Reg. 1859



**Lot 56**  
Wedgwood  
Footbath  
18-1/2"L x 8-3/4"H  
Small Eagle with Laurel  
Leaf Branch in Beak  
Transfer



**Lot 57**  
T. & R. Boote  
Sydenham Shape  
8-Sided Platters (x3):  
14"L, 16"L, 18"L  
Reg. 1853 & 1854



**Lot 58**  
E. Challinor & Co.  
16 Panel Gothic  
Tureen  
10"D  
C. 1850's



**Lot 59**  
Elsmore & Forster  
Ceres Shape  
Brush Vase  
7-1/4"H  
Reg. 1859



**Lot 60**  
Unknown Maker  
Molded Tulip  
Syrup  
4-3/4"H





**Lot 61**  
Unknown Maker  
Nautilus Shell  
Spoon Warmer  
5-1/2"H



**Lot 62**  
Elsmore & Forster  
Ceres Shape  
Pitcher  
8-3/4"H  
Reg. 1859



**Lot 63**  
T. & R. Boote  
Atlantic Shape "C"  
Sugar Bowl  
Reg. 1857 & 1858



**Lot 64**  
Robert Cochran  
"Dominion Type"  
Brush Box  
8-7/8L"



**Lot 65**  
James Edwards  
Square Rosebud  
Sauce Tureen &  
Undertray (3 pc.)  
Reg. 1848



**Lot 66**  
J. Clementson  
New York Shape  
Compote  
9-1/2"D x 5-1/4"H  
Reg. 1858  
1/4" glaze roughness on top  
rim



**Lot 67**  
Jacob Furnival  
Quartered Rose  
Pitcher  
7"H  
C. 1850's



**Lot 68**  
John Alcock  
Stafford Shape  
Sugar Bowl  
7"H  
Reg. 1854



**Lot 69**  
Attributed to James  
Edwards & Son  
Cheese Dome &  
Underplate (2 pc.)  
Lily of the Valley with  
Fern & Rope Webbing  
11-1/2"H x 12"D  
Reg. 1866

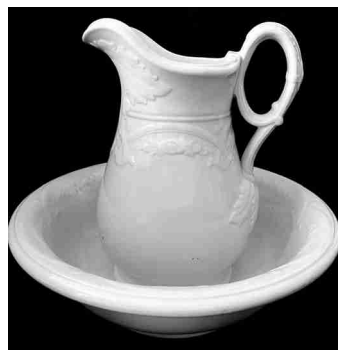

**Lot 70**  
J. Wedgwood  
Sharon Arch aka Erie  
Shape  
Ewer & Wash Bowl  
Reg. 1861



**Lot 71**  
Ott & Brewer  
Lidded Bar Bowl  
2 Compartments with  
Metal Lid  
10-1/2"D  
C. 1870's



**Lot 72**  
J. W. Pankhurst  
Ribbed Chain  
Vegetable Tureen  
9-1/2"L  
C. 1860's  
Fleabite on rim, glaze pop  
inside base



**Lot 73**  
James Edwards  
Alternate Panels  
Teapot  
9-3/8"H  
Reg. 1854



**Lot 74**  
Davenport  
Fig aka Union Shape  
Compote  
9-3/4"W x 3-1/2"H  
Reg. 1856

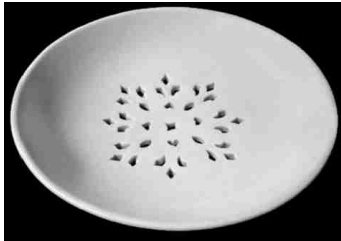

**Lot 75**  
Wedgwood  
Footed Berry Drainer  
Dish



**Lot 76**  
Anthony Shaw  
Chinese Shape  
Covered Beverage  
Server  
8-3/4"H  
Reg. 1856  
Small flake on lid



**Lot 77**  
T. & R. Boote  
Boote's 1851  
Vegetable Tureens (x2)  
9-3/8"D & 8-3/4"D  
Reg. 1851



**Lot 78**  
T. & R. Boote  
Chinese Shape  
Platter  
17"L x 12-1/2"W  
Reg. 1858



**Lot 79**  
John Alcock  
Flora Shape  
Pitcher  
8-1/2"H  
Reg. 1853 & 1855



**Lot 80**  
Elsmore & Forster  
Morning Glory aka  
Halleck Shape  
Plates(x8):  
(x1) 9-3/4"D & (x7) 8-  
3/4"D  
C. 1860's



**Lot 81**  
 John Edwards  
 President Shape  
 Punch Cups (x6)  
 Reg. 1855 & 1856



**Lot 82**  
 Unknown Maker  
 Daisy  
 Candle Snuffer Holder



**Lot 83**  
 Marked Imperial Ironstone  
 Teardrop  
 Reticulated Basket &  
 Undertray (2pc.)  
 Basket (13-1/2"L x 10"W)  
 Undertray (11-1/2"L x 9"W)



**Lot 84**  
 Davenport  
 Sharon Arch aka Erie  
 Shape  
 Vegetable Tureen  
 12"L  
 Reg. 1861



**Lot 85**  
 T. J. & J. Mayer  
 Prize Bloom  
 Covered Butter Dish  
 with Drainer Insert  
 (3 pc.)  
 Reg. 1853

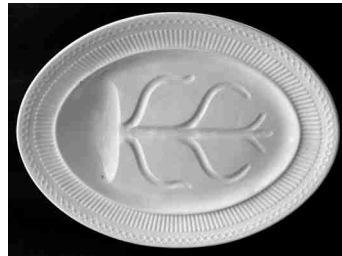

**Lot 86**  
 J. W. Pankhurst  
 Ribbed Chain  
 Well & Tree Platter  
 16-1/2"L x 12"W  
 C. 1860's



**Lot 87**  
 Coors  
 Large Laboratory  
 Strainer  
 8-1/2"D x 5"H



**Lot 88**  
 H. & G. Late Harvey  
 Florentine  
 Punch Bowl  
 10"D x 6-1/2"H  
 Reg. 1850  
 Chip inner rim



**Lot 89**  
 Johnson Bros.  
 Acanthus  
 Ewer & Wash Bowl  
 C. 1890's



**Lot 90**  
 Turner Goddard & Co.  
 Ceres  
 Sugar Bowl  
 C. 1860's  
 Small fleabite inner rim

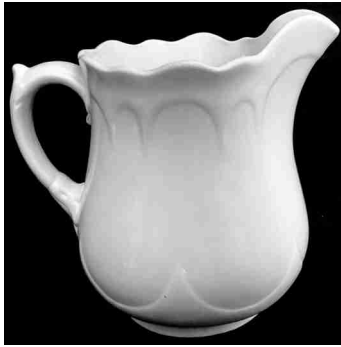

**Lot 91**  
James Edwards  
Split Pod  
Pitcher  
8-3/4"H  
Reg. 1856  
Bruise on foot rim



**Lot 92**  
Elsmore & Forster  
Ceres Shape  
Syrup  
5-7/8"  
Reg. 1859

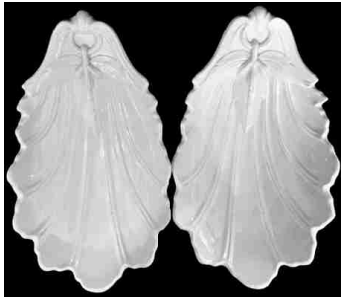

**Lot 93**  
T. & R. Boote  
Grenade Shape  
Master Relish Dishes  
(x2) 10"L  
Reg. 1858



**Lot 94**  
John Edwards  
President Shape  
Sauce Tureen  
Reg. 1855 & 1856

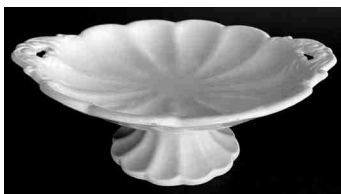

**Lot 95**  
J. W. Pankhurst  
Fluted Hops  
Compote  
Reg. 1853



**Lot 96**  
Turner Goddard & Co.  
Ceres  
Handless Cups &  
Saucers (x5 sets)  
C. 1860's



**Lot 97**  
Davenport &  
J. Wedgwood  
Fig aka Union Shape  
Soup Tureen &  
Underplate (3 pc.)  
Reg. 1856  
Davenport tureen 13-1/4"L  
Wedgwood underplate



**Lot 98**  
James Edwards  
Hanging Arch  
Vegetable Tureen  
11-3/8"L  
Reg. 1858



**Lot 99**  
T. & R. Boote  
Venetia Shape aka  
Winding Vine  
Stew Tureen  
Reg. 1861 & 1862



**Lot 100**  
J. Wedgwood &  
Davenport  
Corn & Oats  
Plates (x8)  
(x6) Wedgwood (x2) Davenport  
(x2) 10"D  
(x3) 9-7/8"D  
(x3) 9-3/4"D  
Reg. 1863